

Stone Wall Farms Case Investigation

STONE WALL



F A R M S

Lincoln, Me.



Thortons

Walking route of Ann and dogs

Private Property Stripes

Stone Wall Farm

sign 2

sign 3

field

bait

bait

bait

sign

Google earth

© 2016 Google

Imagery Date: 4/28/2016 45°20'15.53" N 68°31'11.80" W elev 451 ft eye alt 8380 ft

1997

1685 ft

155

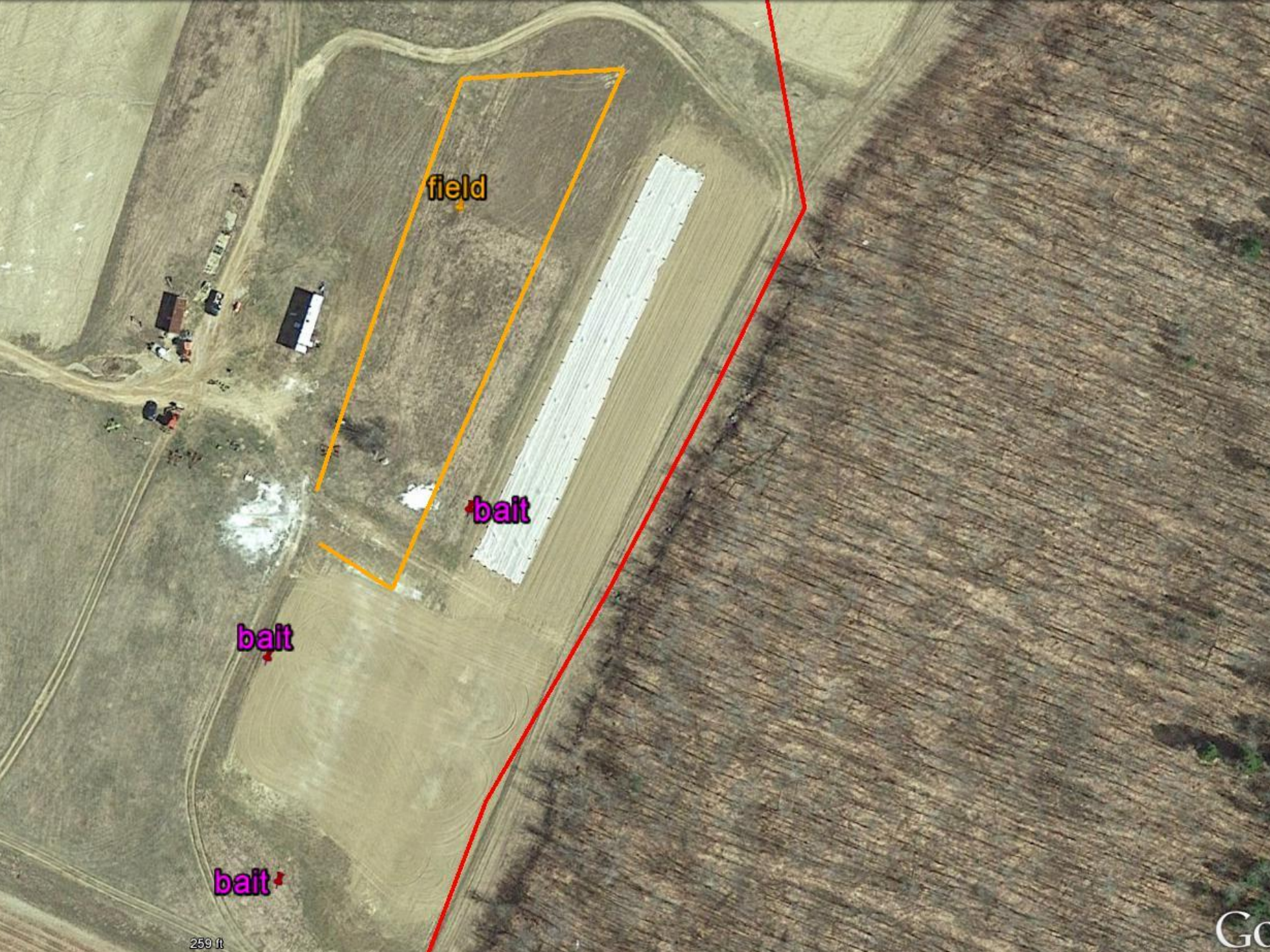

field

bait

bait

bait

259 ft

Go

Main Entrance Road to Farm Fields off Route 155

Sprayed
Keep Out Sign



Sign Main Entrance to Fields



Side Road off Main
Entrance Road

Sign Posted





Sign Discussed Next Slides

**Back Path Entrance Used by Ann Thornton
to Enter Field
Photo take May 3, 2016**

BPC Photo of Sign taken 5-3-16
Back Path Entrance Used by Ann
Thornton



Back entrance
BPC photo taken 4-26-16,
posting appears to be in place



Back Field Entrance Posting Summary

- 4-23-16 Responding officer's police report
“ There was no sign indicating pesticide use or to stay out”
BPC inspector said the officer told her he did not check himself but took word of A. Thornton
- 4-26-16 Ann Thornton's written statement to BPC inspector about posting on 4-23 “There were no signs posted to discourage entry into the field (from the back where we entered)”
- 4-26-16 BPC Distant photo- appears to be posting in place
- 5-3-16 BPC Photos, back entrance posted

Exit Used by A. Thornton

2 Painted Lines
on Rock



Close up of 2 Parallel Lines on
Rock

